

THIS DRAWING IS AN UNCONTROLLED COPY UNLESS STAMPED OTHERWISE

CONTRACTORS SHALL VERIFY ALL DIMENSIONS BEFORE ANY JOB COMMENCES. ALL SHOP DRAWINGS SHALL BE SUBMITTED TO THE SUPERINTENDENT AND MANUFACTURE SHALL NOT COMMENCE PRIOR TO THE RETURN OF UNMARKED SHOP DRAWINGS SIGNED BY THE CONSULTANT. FIGURED DIMENSIONS SHALL TAKE PRECEDENCE OVER SCALED THIS DRAWING SHOULD BE READ IN CONJUNCTION WITH ALL RELEVANT CONTRACT SPECIFICATIONS AND DRAWINGS COPYRIGHT OF THIS DRAWING IS VESTED IN WARDLE

- General Notes
- PERFORATIONS OCCUR IN FOUR SIZES:
    - = DIAMETER OF 10mm
    - = DIAMETER OF 15mm
    - = DIAMETER OF 20mm
    - = DIAMETER OF 25mm
  - ALL DIGITAL ARTWORK FILES WILL BE PROVIDED BY ARCHITECT.
  - CONTRACTORS TO REFER TO RELATED ARCHITECTURAL SPECIFICATION SECTIONS FOR 3D MODEL INTEGRATION REQUIREMENTS.
  - NO VENEER AT EDGE UNLESS OTHERWISE NOTED

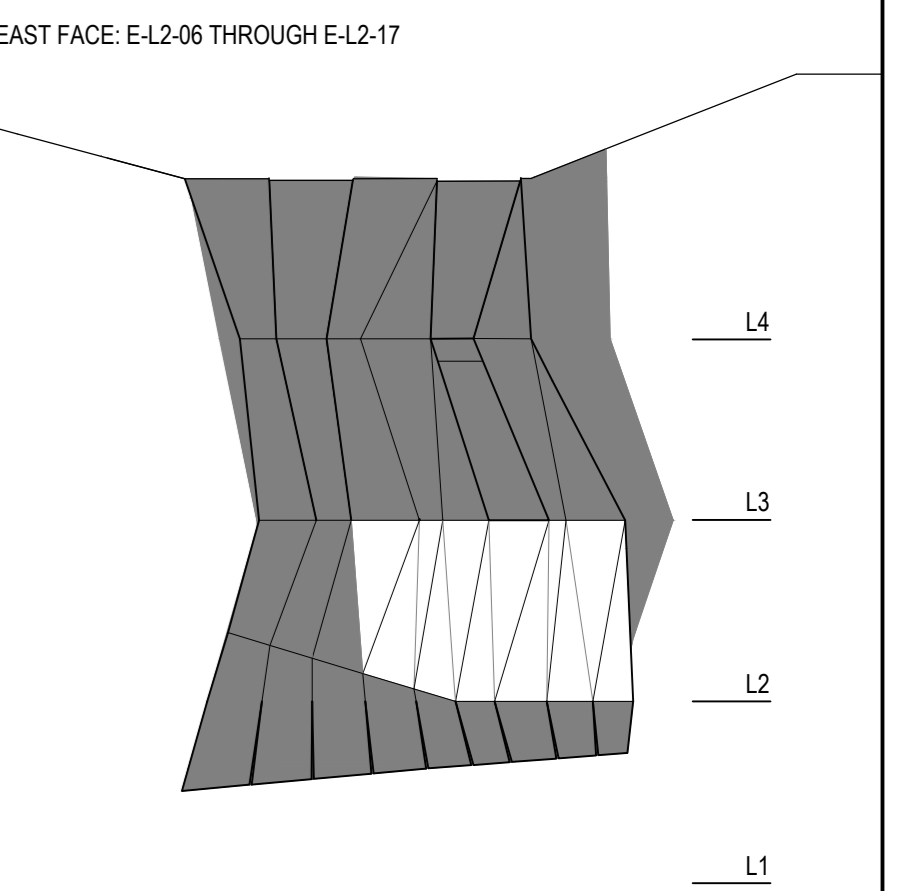
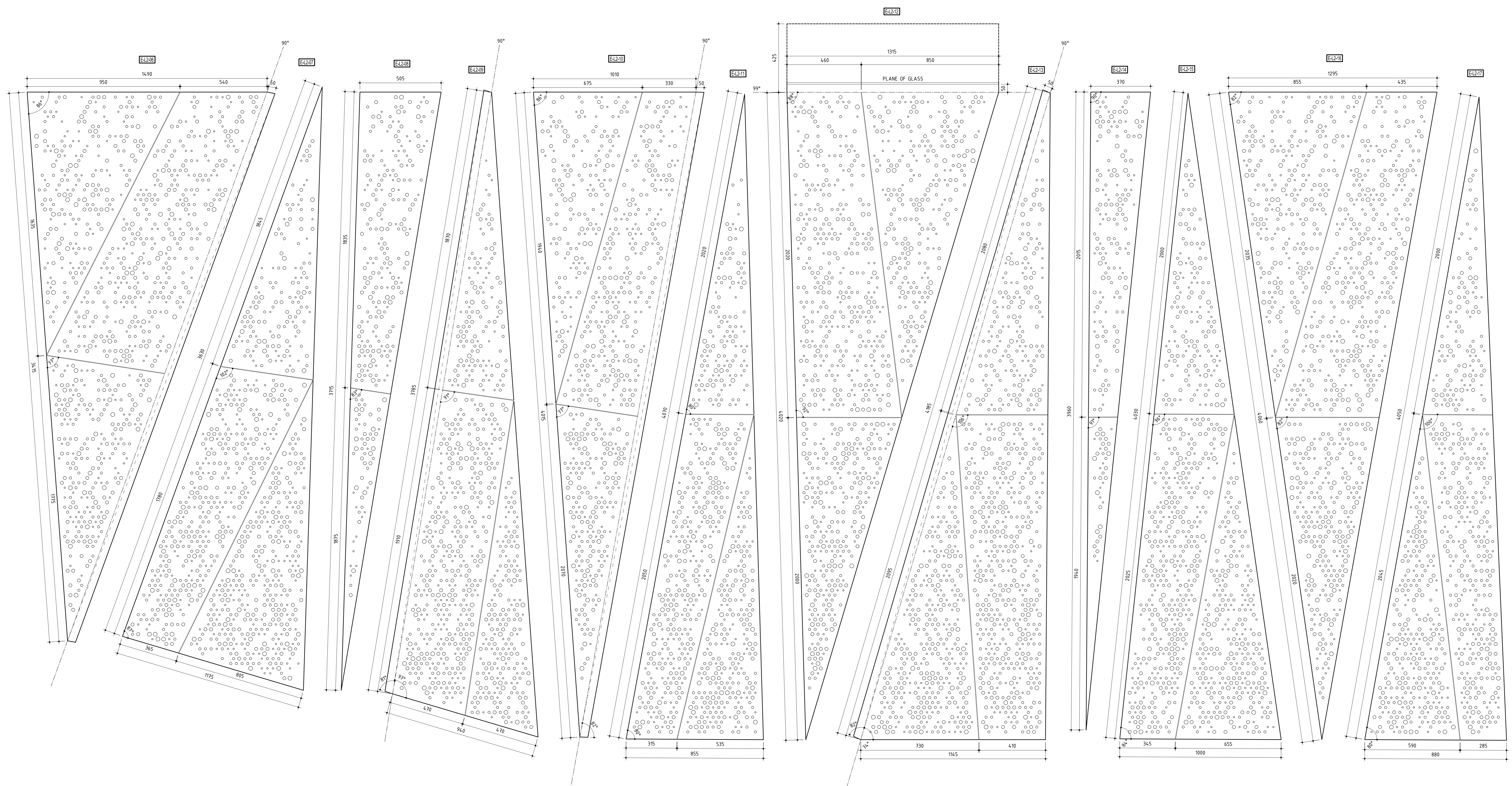

Rev	Issue	Revision Description	Amd	Date
A	SC	CONSTRUCTION ISSUE	-	06.01.14
D4	JC	100% CD - TENDER ISSUE	-	07.08.12
03	JC	90% CD ISSUE	-	10.08.12
02	JC	75% CD ISSUE	-	13.07.12
01	JC	50% CD ISSUE	-	07.08.12

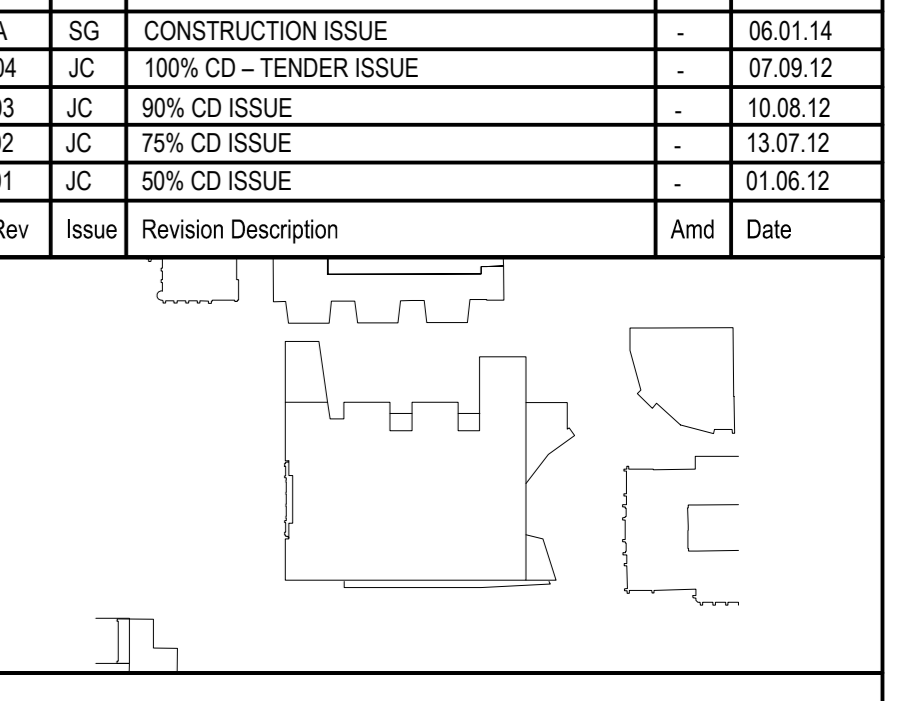

**NADAAA**  
 NADAAA  
 1502 Washington Street No. 2  
 Boston  
 Massachusetts  
 02115 USA  
 Telephone: +1 617 442 8332  
 Facsimile: +1 688 442 1417  
 Email: nada@nadaaa.com

**John Wardle Architects**  
 © 2011 John Wardle Architects  
 Level 10, 180 Russell Street, Melbourne Victoria 3000 Australia  
 Tel: +613 9654 8700 www.johnwardlearchitects.com

Client: University of Melbourne  
 Parkville Campus

Project: Faculty of Architecture  
 Building and Planning

Title: HANGING STUDIO  
 UNFOLDED PANELS

Project No.	0913	Scale	1:10 @ A0 1:20 @ A2
Drawing No.	AR5131	Revision	A

DATE: JAN 2014 Dwn: - Cn-Ord: - Chk: -

FILENAME: ###  
**FOR CONSTRUCTION**

01 UNFOLDED PANELS: E-L2-06 THROUGH E-L2-17  
 SCALE 1:10